



FOOD LION #2560 REVISED DRAIN SURVEY PER ENGINEERING REVIEW;
10/7/19 1/6/2019 - 10/14/2019



Posts

Open - Deficiency

Post 15 - CO11 - Cleanout riser broken.



Joshua Blanks - Crescent Construction Services

5/8/2019, 4:35 PM EDT

To: Assignees, Crescent Construction Services

Riser was broken/bent prior to arrival. Repair recommended.

Location **Outside**

Assigned To

General Contractor

No due date

Open

Plumbing Contractor

No due date

Open

All Media 3 photos

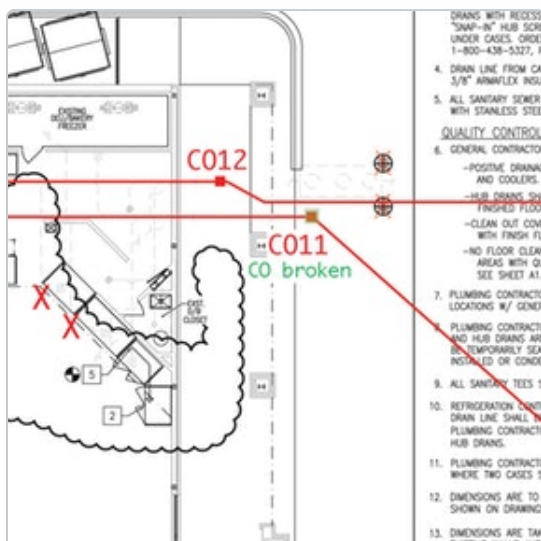

Updates



Dave Hughey - Crescent Construction Services

10/14/2019, 8:45 AM EDT



Per email from Food Lion Engineering on 10/7/19, item is to be included in remodel documents.

**Unassigned****Post 2 - Latest print is attached (for reference).****Dave Hughey - Crescent Construction Services**

5/8/2019, 4:35 PM EDT

To: Crescent Construction Services

NOTE: Still shots of low spots are taken from the best view CCS can obtain from the video and this is not necessarily the lowest part of the line. Unless otherwise noted, line issues are located using the camera's foot meter which may vary by up to 10%. Red squares mark floor cleanouts, red triangles mark wall cleanouts, and red X's show where items have not been installed as per print.

Attachments  [fl2560_drain_survey_print_4-25-2019.pdf \(1.96 MB\)](#)

Unassigned**Post 4 - Construction Manager to review cleanouts for possible repair (for reference)****Dave Hughey - Crescent Construction Services**

5/8/2019, 4:35 PM EDT

To: Crescent Construction Services

The sales floor cleanouts typically have surrounding tile damage / unlevel / should be cleared of excess wax and debris. Ensure all are level with finish floor upon closeout of remodel. Consider replacing fixtures.

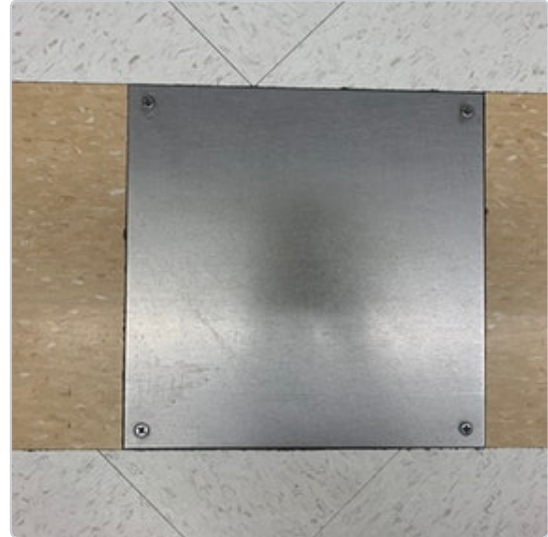
All Media  5 photos





Unassigned

Post 7 - Smoke test showed no issues - 05/25/2019



Dave Hughey - Crescent Construction Services

To: Crescent Construction Services

5/8/2019, 4:35 PM EDT

 Unassigned**Post 6 - Smoke test performed from cleanouts CO9, CO10, CO11 and CO12 - 5/25/2019****Dave Hughey - Crescent Construction Services**

5/8/2019, 4:35 PM EDT

To: Crescent Construction Services

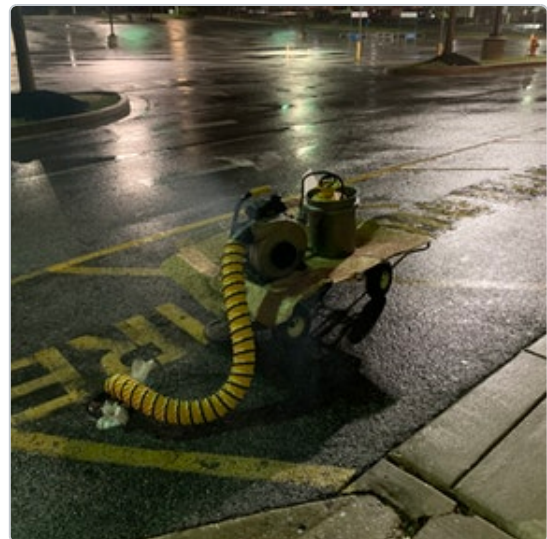
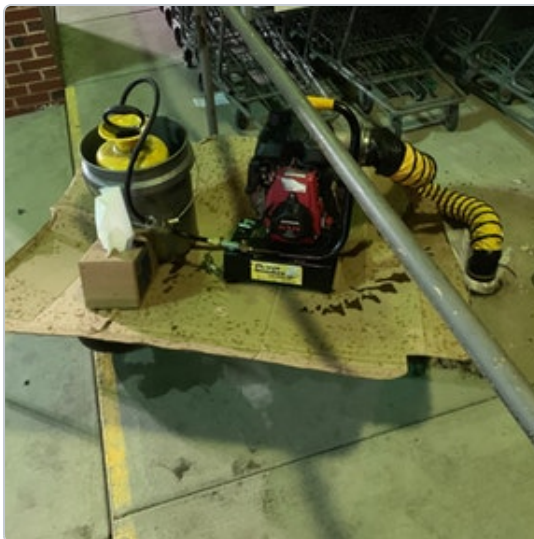
All Media  6 photos

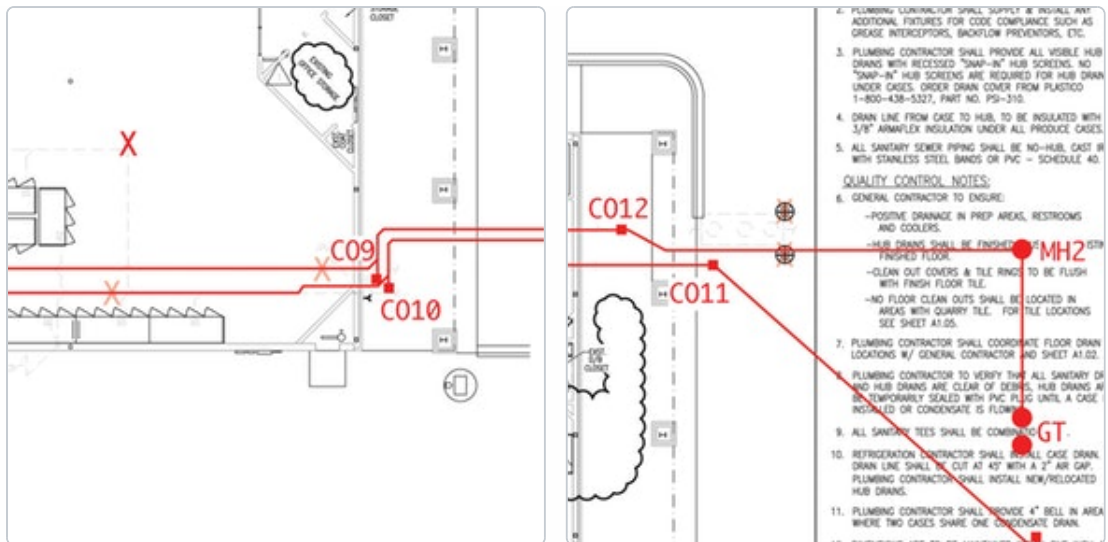

 Unassigned**Post 14 - Lift station****Joshua Blanks - Crescent Construction Services**

5/8/2019, 4:34 PM EDT

To: Crescent Construction Services

Appears to be functioning normally.

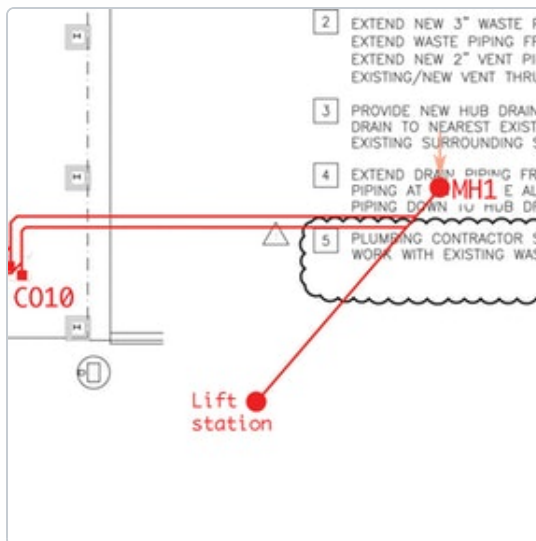
All Media  3 photos

Unassigned

Post 9 - Grease trap - Appears to be functioning normally with inlet 1/2" above outlet.



Dave Hughey - Crescent Construction Services

5/8/2019, 4:34 PM EDT

To: Crescent Construction Services

All Media  4 photos

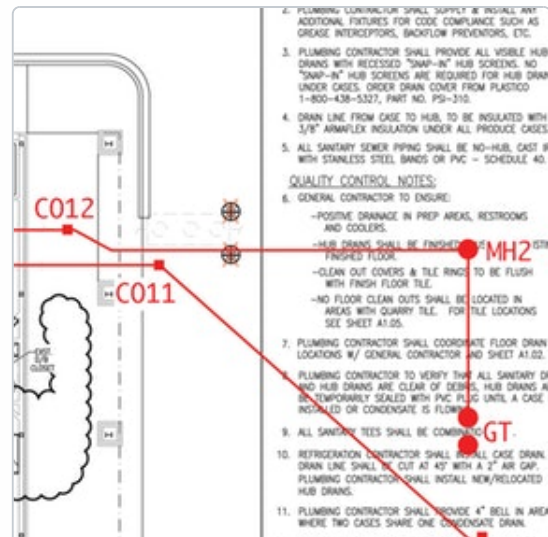

 Unassigned**Post 8 - Manhole MH1****Dave Hughey - Crescent Construction Services**

5/8/2019, 4:34 PM EDT

To: Crescent Construction Services

Manhole is flowing/operating normally

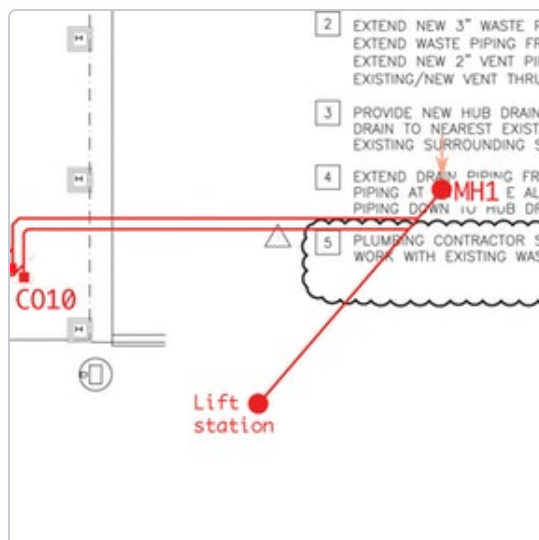
All Media  3 photos

Unassigned**Post 16 - Manhole MH2****Joshua Blanks - Crescent Construction Services**

5/8/2019, 4:34 PM EDT

To: Crescent Construction Services

Manhole is flowing/operating normally.

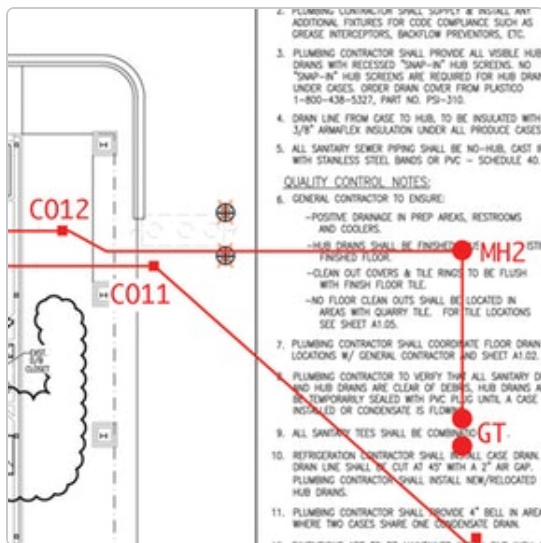
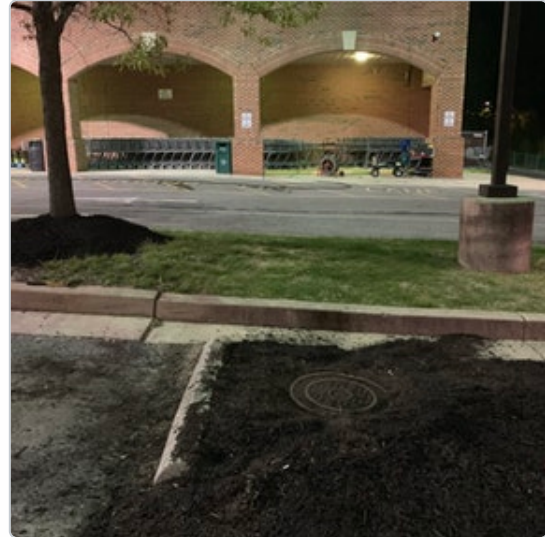
All Media  3 photos

 Unassigned**Post 13 - Deli grease drain - prep area verifications****Dave Hughey** - Crescent Construction Services

5/8/2019, 4:34 PM EDT

To: Crescent Construction Services

The deli prep area floor drains, prep sinks, and deli mop sink were confirmed to go to CO2 line.

All grease prep area sinks and drains were confirmed to go to the existing grease trap.

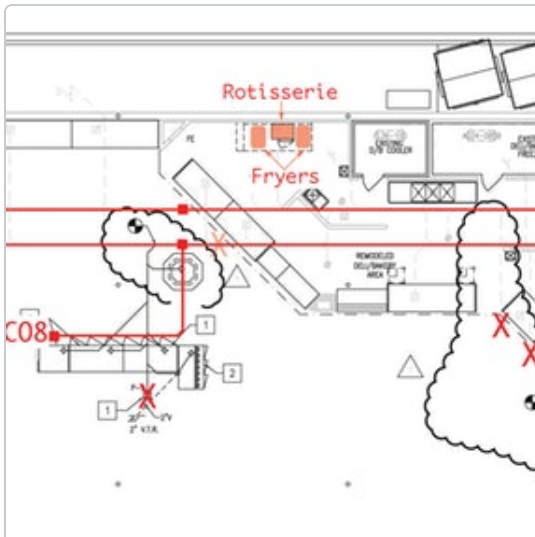
All Media  3 photos

○ Unassigned

Post 12 - Meat grease drain - prep area verifications



Dave Hughey - Crescent Construction Services

5/8/2019, 4:34 PM EDT

To: Crescent Construction Services

The meat prep area floor drains, prep sinks, and grocery storage mop sink were confirmed to go to CO6 line.

All grease prep area sinks and drains were confirmed to go to the existing grease trap.

All Media  3 photos

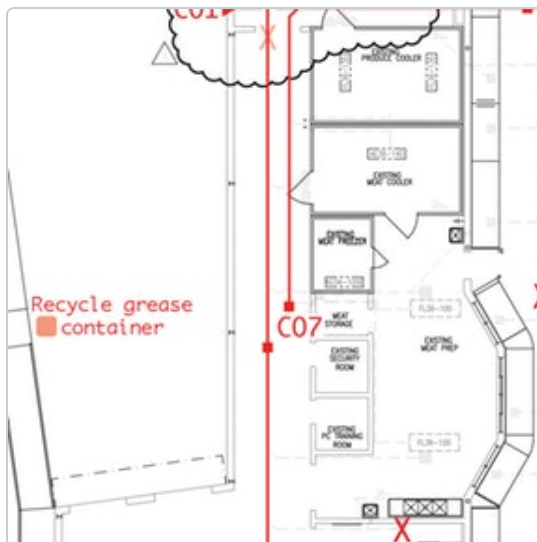
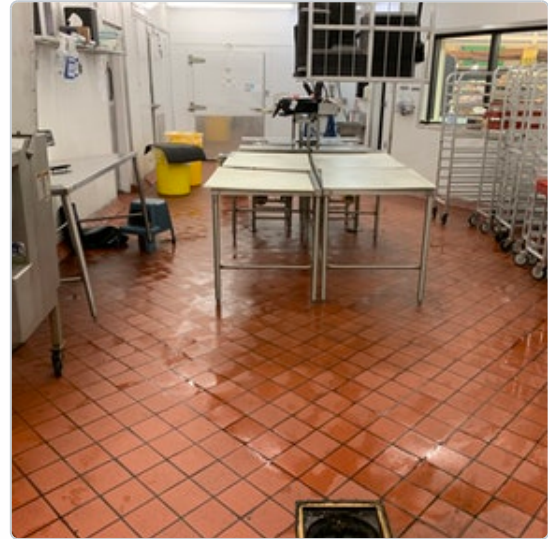

Unassigned

Post 10 - All individual prep area grease waste drains were cleaned with mini jet kit.



Dave Hughey - Crescent Construction Services

To: Crescent Construction Services

5/8/2019, 4:34 PM EDT

All Media  4 photos

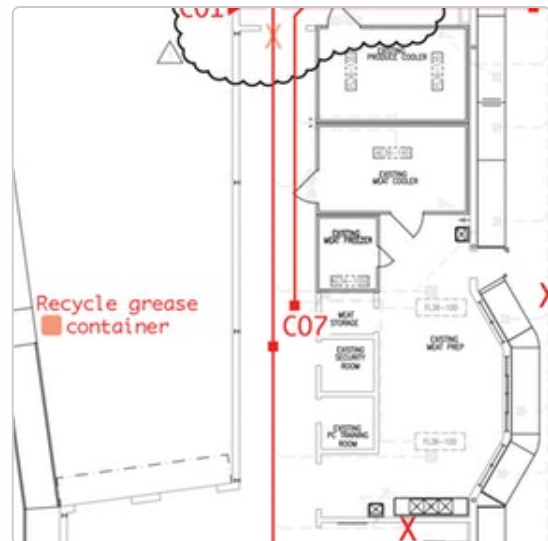
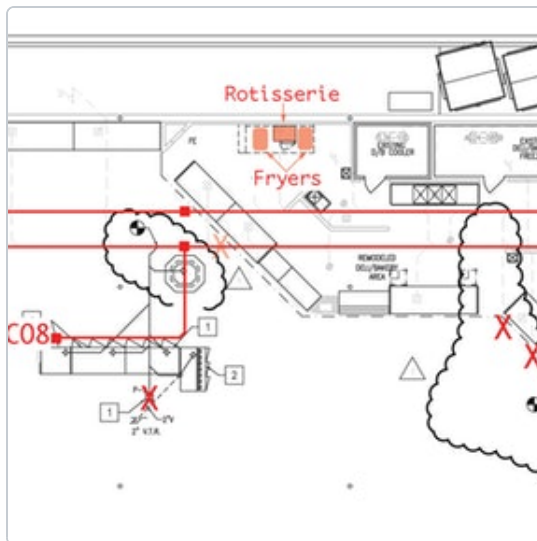

 Unassigned**Post 11 - Deli Equipment****Dave Hughey** - Crescent Construction Services

5/8/2019, 4:34 PM EDT

To: Crescent Construction Services

Recycle grease container verified to be onsite.

Rotisserie and fryers appear to be manually emptied.

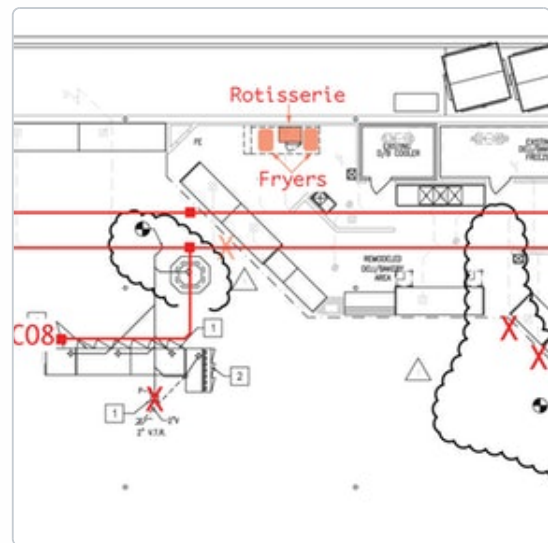
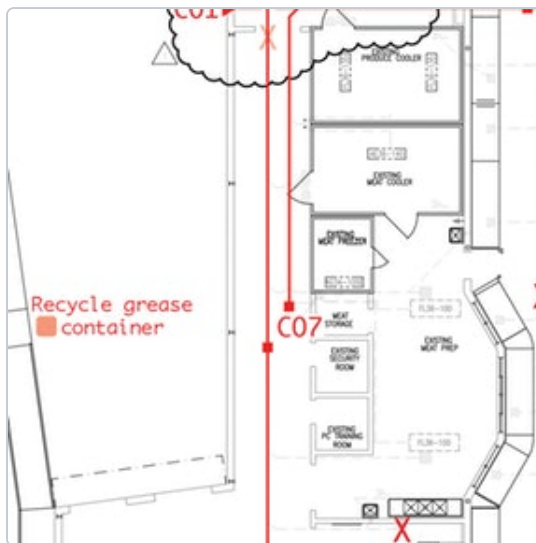
All Media  4 photos

 Unassigned**Post 1 - CO1 video (for reference)****Dave Hughey** - Crescent Construction Services

5/8/2019, 4:33 PM EDT

To: Crescent Construction Services

CO1 line: Invert elevation is 22.5" BFF. Filmed backwards from CO11. Sag from 2' to 10' (2"; with camera under water part of issue). Joint separation at 107'.

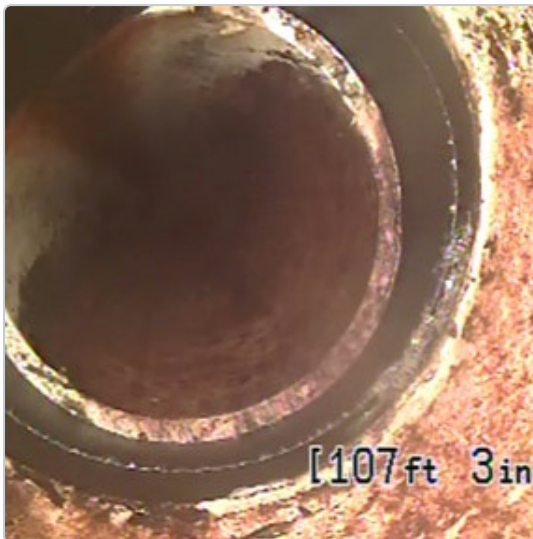
Categories  *Condensate line*All Media  1 video, 2 photos

 **Unassigned****Post 17 - CO2 video (for reference)****Rachael Cornacchione** - Crescent Construction Services

5/8/2019, 4:33 PM EDT

To: Crescent Construction Services

CO2 line: Invert elevation is 39" BFF. Jetted line. Filmed backwards from CO12.
Line in good shape.

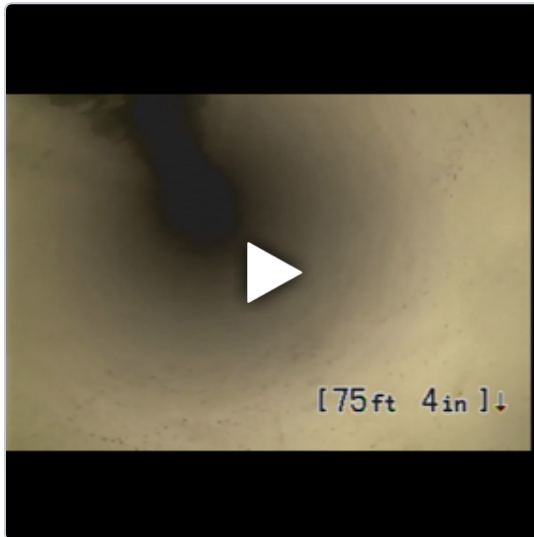
Categories  *Grease line*All Media  *1 video*

 **Unassigned****Post 18 - CO3 video (for reference)****Rachael Cornacchione** - Crescent Construction Services

5/8/2019, 4:33 PM EDT

To: Crescent Construction Services

CO3 line: Invert elevation is 28" BFF. Filmed backwards from CO9 line. Sag from 35' to 44' (1").

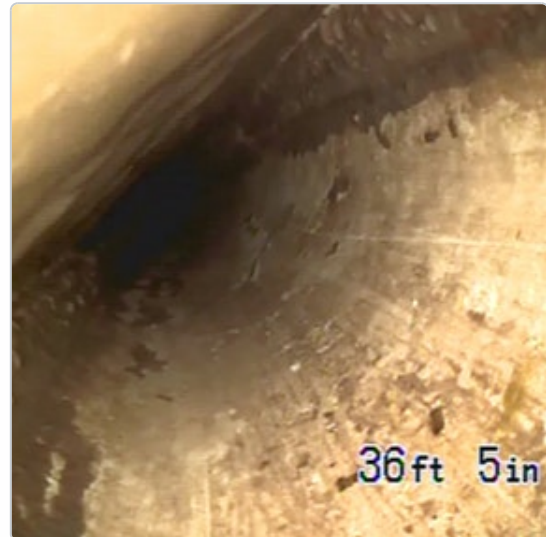
Categories  *Restroom line*All Media  1 video, 1 photo

 **Unassigned****Post 19 - CO4 video (for reference)****Rachael Cornacchione - Crescent Construction Services**

5/8/2019, 4:33 PM EDT

To: Crescent Construction Services

CO4 line: Invert elevation is 33.5" BFF. Filmed backwards from CO10. Sag from 36' to 41' (0.5").

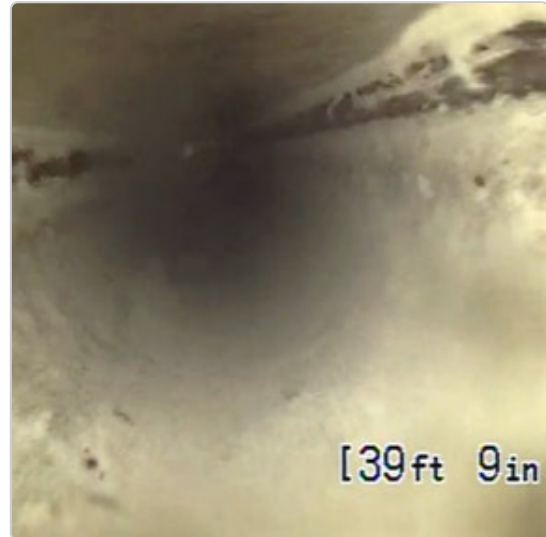
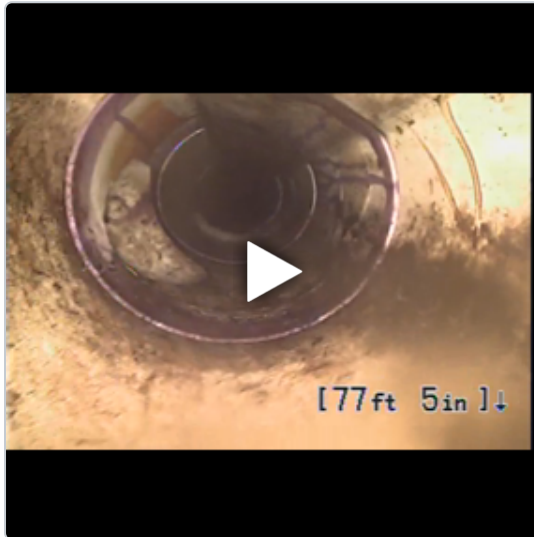
All Media  1 video, 1 photo

 **Unassigned****Post 20 - CO5 video (for reference)****Rachael Cornacchione - Crescent Construction Services**

5/8/2019, 4:33 PM EDT

To: Crescent Construction Services

CO5 line: Invert elevation is 33.75" BFF. Filmed backwards from CO4 line. Line in good shape.

Categories  **Condensate line**All Media  **1 video**

 **Unassigned****Post 21 - CO6 video (for reference)****Rachael Cornacchione - Crescent Construction Services**

5/8/2019, 4:33 PM EDT

To: Crescent Construction Services

CO6 line: Jetted line. Filmed backwards from CO2 line. Line in good shape.

Categories  *Grease line*All Media  *1 video*

 **Unassigned****Post 22 - CO7 video (for reference)****Rachael Cornacchione - Crescent Construction Services**

5/8/2019, 4:33 PM EDT

To: Crescent Construction Services

CO7 line: Invert elevation is 20" BFF. Filmed backwards from CO1 line. Line in good shape.

All Media  1 video

 **Unassigned****Post 23 - CO8 video (for reference)****Rachael Cornacchione - Crescent Construction Services**

5/8/2019, 4:33 PM EDT

To: Crescent Construction Services

CO8 line: Invert elevation is 7" BFF. Filmed backwards from CO1 line. Line in good shape.

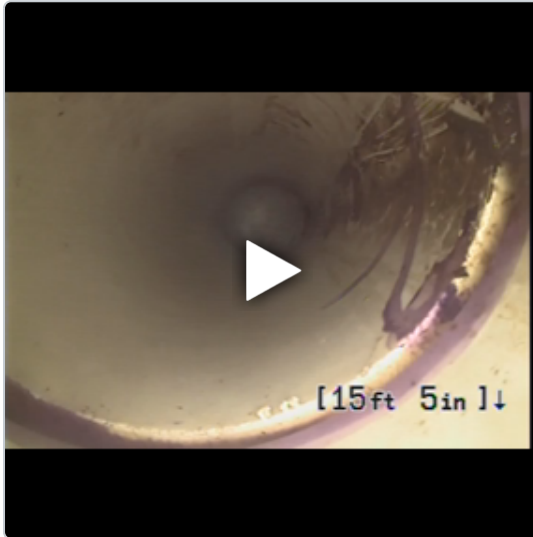
Categories  *Condensate line*All Media  *1 video*

 **Unassigned****Post 24 - CO9 video (for reference)****Rachael Cornacchione** - Crescent Construction Services

5/8/2019, 4:33 PM EDT

To: Crescent Construction Services

CO9 line: Invert elevation is 55.5" BFF. Filmed backwards from lift station. Line in good shape.

Categories  *Site line, Restroom line*All Media  *1 video*

 **Unassigned****Post 25 - CO10 video (for reference)****Rachael Cornacchione** - Crescent Construction Services

5/8/2019, 4:33 PM EDT

To: Crescent Construction Services

CO10 line: Invert elevation is 57.25" BFF. Filmed backwards from CO9 line. Line in good shape.

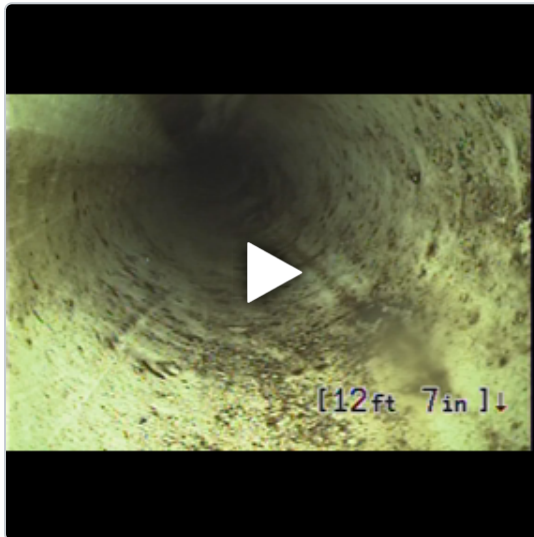
Categories  *Site line, Condensate line*All Media  1 video

 Unassigned**Post 26 - CO11 video (for reference)****Rachael Cornacchione** - Crescent Construction Services

5/8/2019, 4:33 PM EDT

To: Crescent Construction Services

CO11 line: Filmed backwards from site line. Line in good shape.

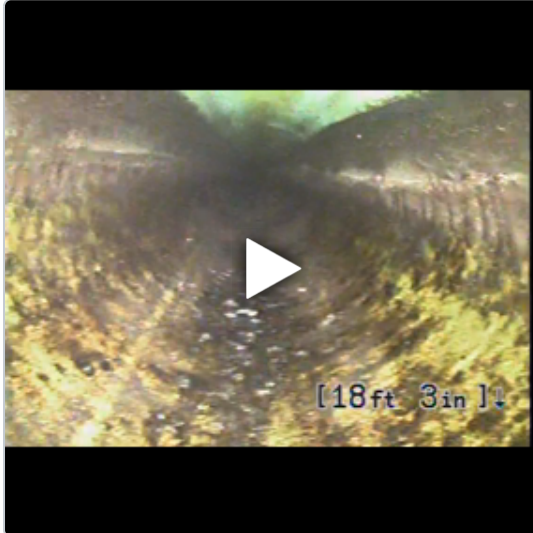
Categories  *Site line, Condensate line*All Media  1 video

 **Unassigned****Post 27 - CO12 video (for reference)****Rachael Cornacchione** - Crescent Construction Services

5/8/2019, 4:33 PM EDT

To: Crescent Construction Services

CO12 line: Jetted line. Filmed backwards from grease trap. Line appears to be in good shape.

Categories  *Site line, Condensate line, Grease line*All Media  *1 video*